To: 1240 - New Jersey Chain (RHODEF)
From: Jorgenson, Brent
Posted: 2/10/98 17:05
Opened: 2/13/98 9:22
Subject: FWRD: CTS FIXTURES

========== <Forwarded Letter> ==========
From: White, Billy J.
To: JORGENB
Subject: CTS FIXTURES
Posted: 09/25/97 11:42
Priority: High Priority

SEE ATTACHMENTS FOR ORDER FORM AND GUIDANCE.

BILL

51843 7534

Source: https://www.industrydocuments.ucsf.edu/docs/ttvp0000

To: All KAM'S, AM'S, DM'S AND SALES REPS
From: Bill White
Subj: CIGARETTE TOBACCO STORE (CTS) FIXTURES
Encl: See E-Mail Attachments

You will find the order form and diagrams of the CTS Fixtures in the E-Mail attachments. These fixtures are available now for open ordering. However, the "***SLATWALL'S***" are cost sharing and the store ***MUST*** be a ***CAMEL CO.*** STORE and all orders must be approved by Dave Williams before I can order them. I look forward in serving you. If you have any questions please call me.

Thank you,

Bill

51843 7535

Source: https://www.industrydocuments.ucsf.edu/docs/ttvp0000

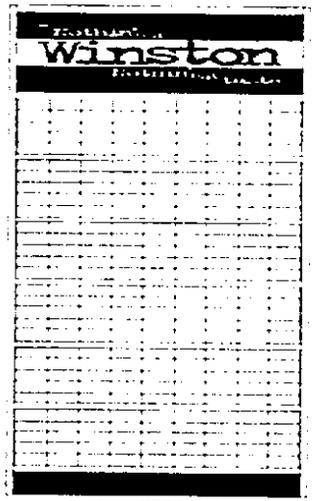

Item #530093
3' CTS CARTON FIXTURE

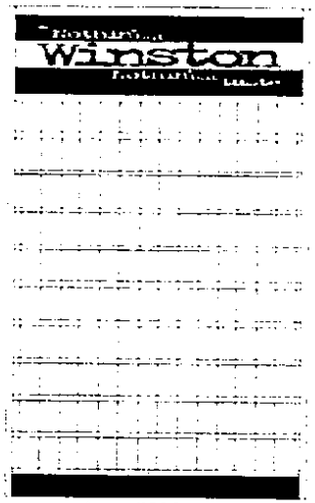

Item #530114
3' CTS PACK FIXTURE

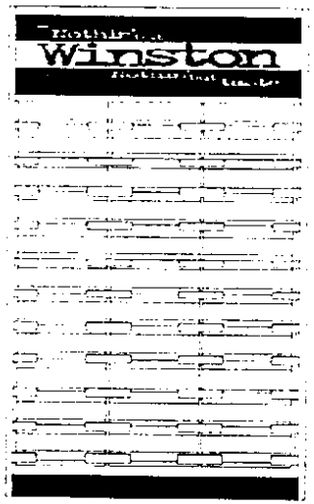

Item #530090
3' CTS WATERFALL FIXTURE

Item #530105
3' CTS SLATWALL FIXTURE

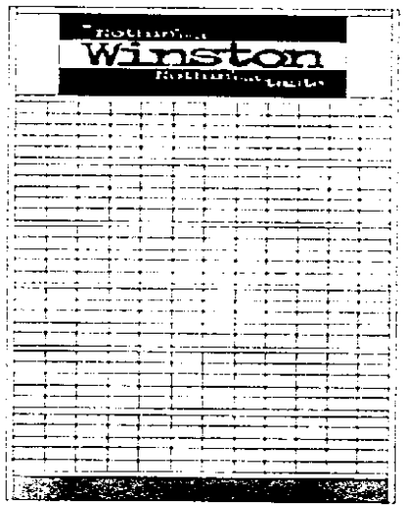

Item #530102
4' CTS CARTON FIXTURE

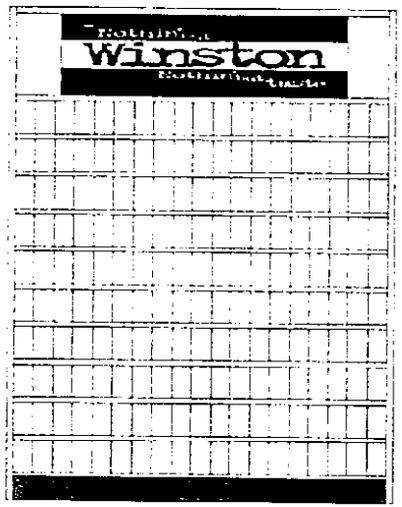

Item #530120
4' CTS PACK FIXTURE

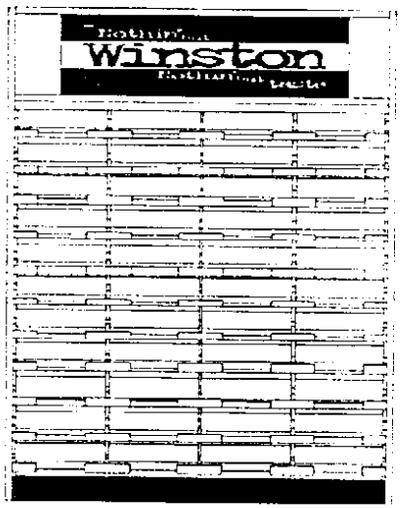

Item #529310
4' CTS WATERFALL FIXTURE

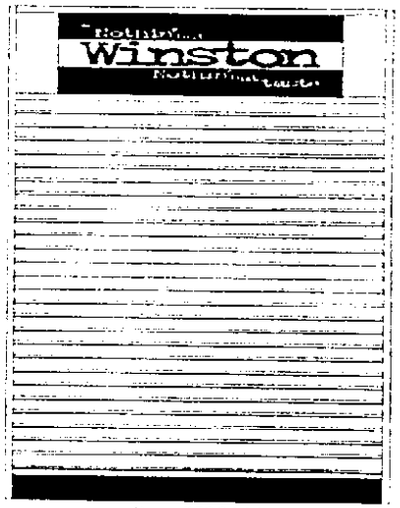

Item #530111
4' CTS SLATWALL FIXTURE

Note: All CTS Fixtures have internal lighted Canopies.

51843 7536

Source: https://www.industrydocuments.ucsf.edu/docs/ttvp0000

CTS ORDER FORM

Request by:_____

Date:____/____/____

Employee# _____

INDICATE ONLY ONE S

Account No. ___ ___ ___ ___ ___ ___

Division No. ___ ___ ___ ___ ___ ___

(Territory No. ___ ___ ___ ___ ___ ___

(Sales Rep Warehouse)

Other - Enter Full Address (No P.O. Box)

Future Delivery Date: ___/___/___

Weekly Carton Volume:_____

Cost Share (Check One) ____ Yes ____ No

Account Name:_____

Special Instructions:_____

Name:_____

Address:_____

For:_____

City:_____ State:_____ Zip:_____

Contact Name & Telephone: _____

Enter Employee Number:_____

(If order memo is to go to Sales Rep. Home)

ENTER THE QUANTITY REQUIRED IN THE SPACE TO THE LEFT OF EACH ITEM.

___ 530120-4' CTS PK UNIT WITH INTERNAL LIGHTED CANOPY	___ 530114-3'CTS PK UNIT WITH INTERNAL LIGHTED CANOPY	___ 530102-4'CTS CTN UNIT WITH INTERNAL LIGHTED CANOPY	___ 530093-3' CTS CTN UNIT WITH INTERNAL LIGHTED CANOPY

___ 529310-4' CTS W'FALL WITH INTERNAL LIGHTED CANOPY	___ 530090-3' CTS W'FALL WITH INTERNAL LIGHTED CANOPY	___ 530111-4' CTS SLATWALL UNIT W/INTERNAL LGHTD CANOPY (SEE COST SHARE NOTE BELOW)	___ 530105-3' CTS SLATWALL UNIT W/INTERNAL LGHTD CANOPY (SEE COST SHARE NOTE BELOW)
		___ 530834- SHELF KIT FOR SLATWALL (9 SHELVES PER KIT)	___ 530834- SHELF KIT FOR SLATWALL (9 SHELVES PER KIT)
		___ 533384- 4' CTS SLIDING DOOR	___ 533381- 3' CTS SLIDING DOOR
		___ 531404- 4' NASCAR WC GRAPHIC SECT.	___ 531410- 3' NASCAR WC GRAPHIC SECT.

COST SHARE NOTE: FOR ITEMS 530111 AND 530105, ALL UNITS AND ACCESSORIES ARE 100% COST SHARE BY THE RETAILER.

Options: ___ #460401 - ATTACHMENT KIT F/WOOD FIXTURES (USE ONLY WHEN CONNECTING MORE THAN ONE UNIT)

51843 7537

Effective 9/22/97

Source: https://www.industrydocuments.ucsf.edu/docs/ttyp0000